



RESOLUTIONS OF THE CITY OF HELENA, MONTANA

RESOLUTION NO. 20324

A RESOLUTION ANNEXING CONTIGUOUS GOVERNMENT PROPERTY,
BEING PORTIONS OF GRANITE AVENUE, CANNON STREET, AND
HIAWATHA STREET DEDICATED PUBLIC RIGHT-OF-WAYS, INTO THE CITY OF
HELENA, MONTANA

WHEREAS, pursuant to §7-2-4401 through 4421, MCA, the City of Helena may annex contiguous government property into the city limits; and

WHEREAS, the City of Helena desires to annex the following-described dedicated public rights-of-way under the provisions of Montana law:

The full width of that portion of the Granite Avenue dedicated public right-of-way from the existing city boundary line along Knight Street, extending south to the existing city boundary line along Stuart Street, and from the existing city boundary at Flowerree Street south to the existing city boundary at Woodward Avenue (Exhibit A). This dedicated public right-of-way is adjacent to the existing city limits and to Blocks 305, 306, 311, and 312 of the Bellevue Addition, and Blocks 11 and 12 of the Highland Park Addition.

The full width of that portion of the Cannon Street dedicated public right-of-way west of Hiawatha Street to the existing city boundary and the full width of that portion of the Hiawatha Street dedicated public right-of-way north to the existing city boundary along Euclid Avenue (Exhibit B). These dedicated public rights-of-way are adjacent to the existing city limits and to Blocks 191, 195, 196, 202, 203, and 206 of the Ames Addition.

RESOLUTIONS OF THE CITY OF HELENA, MONTANA

WHEREAS, the City received Resolution #2016-55 from Lewis and Clark County, approving annexation of the subject dedicated public rights-of-way; and

WHEREAS, a public hearing was held on this matter at **6:00 p.m.** on the **19th day of December, 2016**, in the Commission Chambers at 316 North Park Avenue, Helena, Montana.

NOW, THEREFORE, BE IT RESOLVED BY THE COMMISSION OF THE CITY OF HELENA, MONTANA, AS FOLLOWS:

Section 1. The City Commission hereby annexes the dedicated public rights-of-way described above, shown on Exhibits "A" and "B" attached hereto, into the City of Helena.

Section 2. The boundaries of the City of Helena are extended to include the dedicated public rights-of-way described above.

Section 3. The Clerk of the Commission shall certify, under seal of the City of Helena, this Resolution which shall be filed with the Clerk and Recorder of Lewis and Clark County, and thereafter said annexed dedicated public rights-of-way shall be a part of the City of Helena and the City of Helena shall thereafter have the power to pass all necessary ordinances pertaining thereto.

RESOLUTIONS OF THE CITY OF HELENA, MONTANA

PASSED AND EFFECTIVE BY THE COMMISSION OF THE CITY OF HELENA,
MONTANA, THIS 19th DAY OF DECEMBER, 2016.

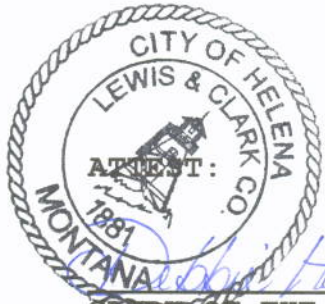

CLERK OF THE COMMISSION

James E. Smith
MAYOR

EXHIBIT "A"

ANNEXATION OF GRANITE AVENUE ADJACENT TO CITY OF HELENA

VICINITY MAP

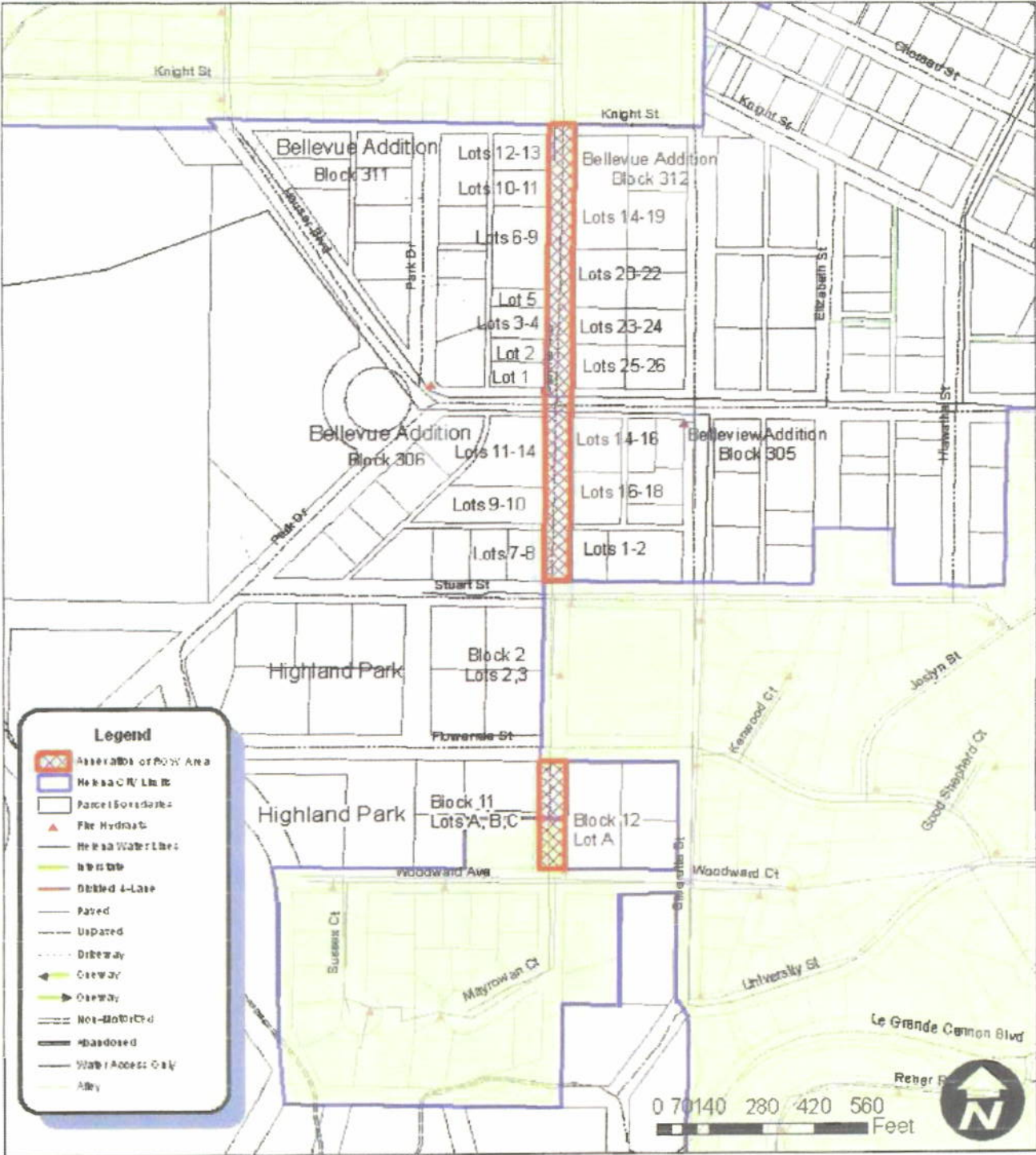

EXHIBIT "B"

ANNEXATION OF CANNON STREET & HIAWATHA STREET ADJACENT TO CITY OF HELENA VICINITY MAP

